

MEIBOMIAN GLANDS STRUCTURE

Grade 0

0% loss
Healthy patient

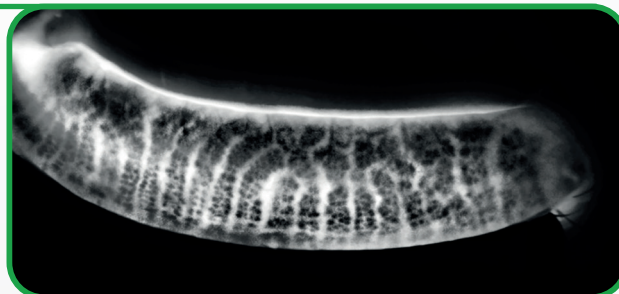

Grade 1

1 to 25% loss
Signs of dysfunction

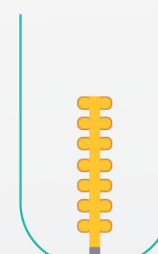
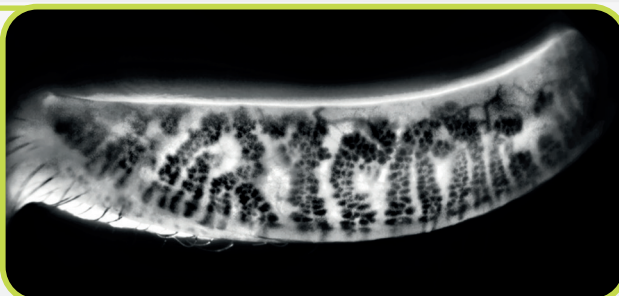

Grade 2

26 to 50% loss
Pathological patient

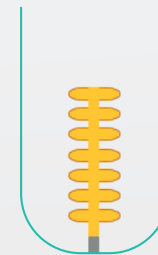

Grade 3

51 to 75% loss
Pathological patient

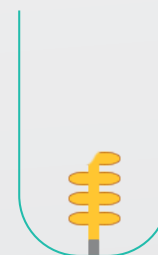
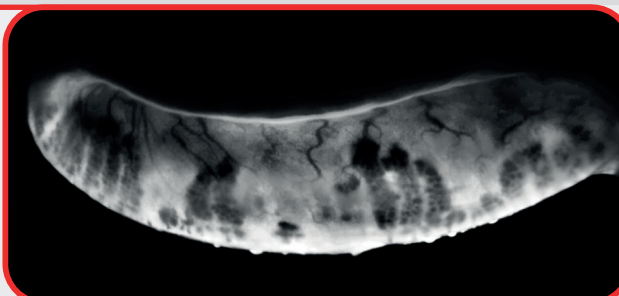

Grade 4

76 to 100% loss
Pathological patient

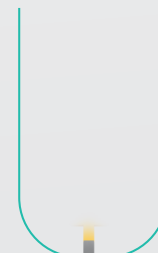
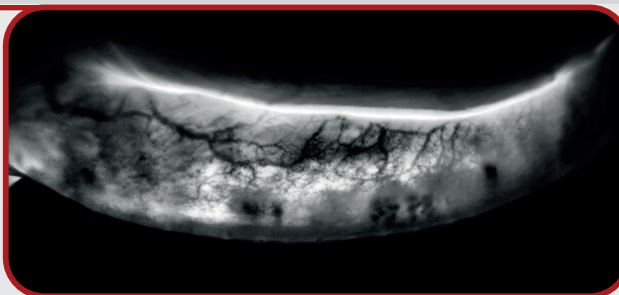

Gland color indicates meibum quantity: Black = normal / Grey = reduced / White = absent

MEIBUM QUALITY

Grade 0

Clear liquid meibum

Healthy patient

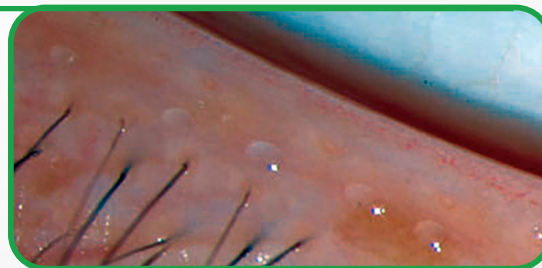

Grade 1

Cloudy / pasty meibum

Signs of dysfunction

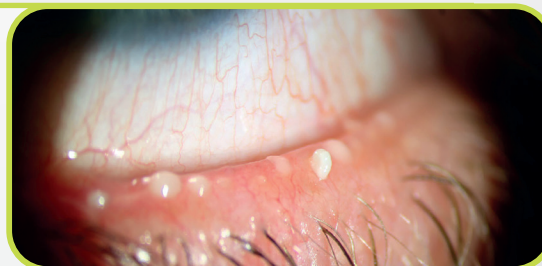

Grade 2

Toothpaste-like meibum

Pathological patient



Grade 3

Nothing (blocked glands)

Pathological patient



Find out more about
C.Diag® imaging platform



LUMIBIRD®
MEDICAL